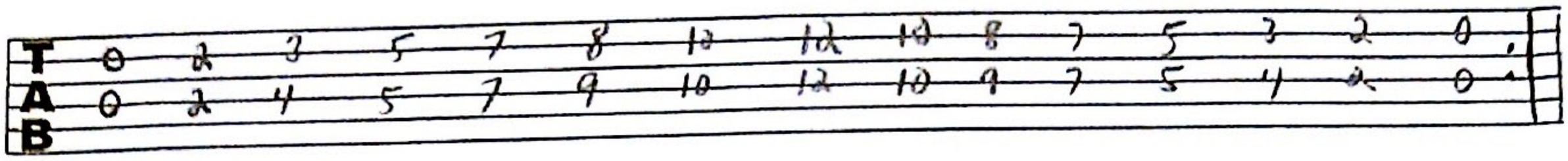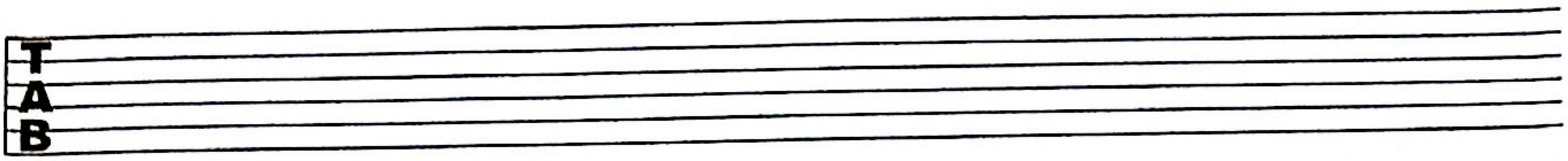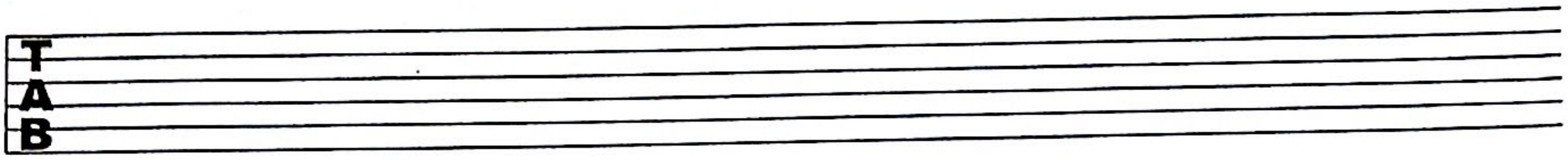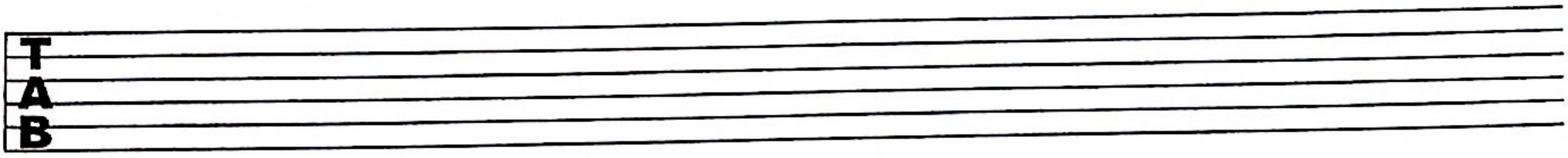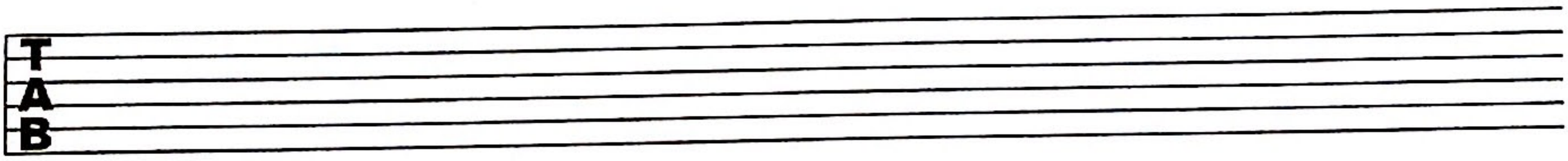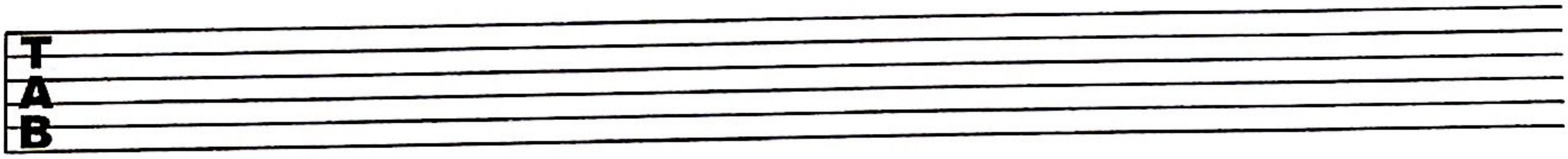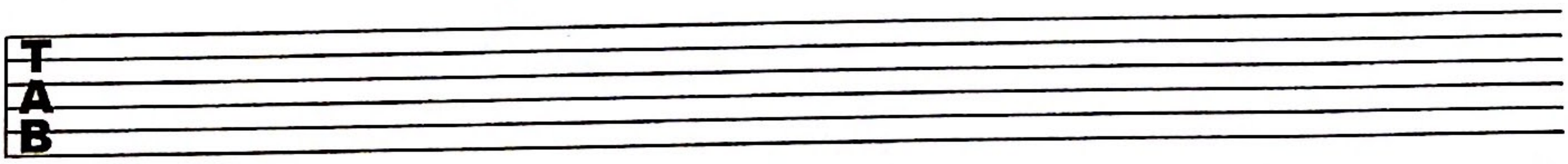Scales in 6ths